

TRACT	3016 BULL HEAD RANCH, INC. 447 FT 4400+00 TO 4404+47	NO 34TH ST OKEECHOBEE COUNTY 70 FT 4404+47 TO 4405+17	3017 STEVEN MICHAEL SMITH 1716 FT 4405+17 TO 4422+33	3018 DAVID R. LAWSON, JR. 688 FT 4422+33 TO 4428+82	3019 DAVID R. LAWSON, JR. 854 FT 4428+82 TO 4437+66	3020 PAUL CALCATERRA 668 FT 4437+66 TO 4444+54	3021 PAUL CALCATERRA 566 FT 4444+54 TO 4450+00	MATCHLINE 4450+00
GROUND PROFILE								

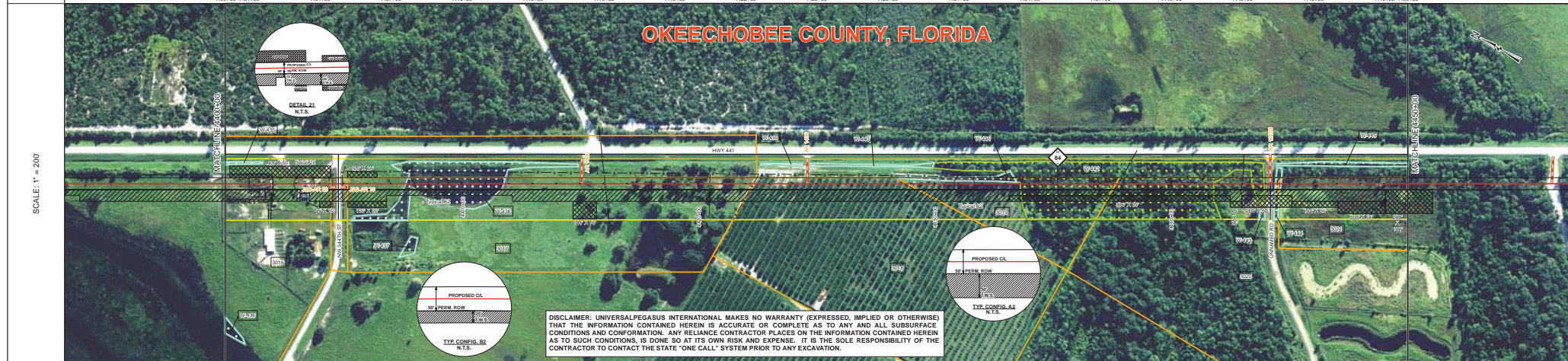

DISCLAIMER: UNIVERSALPEGASUS INTERNATIONAL MAKES NO WARRANTY (EXPRESSED, IMPLIED OR OTHERWISE) THAT THE INFORMATION CONTAINED HEREIN IS ACCURATE OR COMPLETE AS TO ANY AND ALL SUBSURFACE CONDITIONS AND CONFIGURATION. ANY RELIANCE CONTRACTOR PLACES ON THE INFORMATION CONTAINED HEREIN AS TO SUCH CONDITIONS, IS DONE SO AT ITS OWN RISK AND EXPENSE. IT IS THE SOLE RESPONSIBILITY OF THE CONTRACTOR TO CONTACT THE STATE "ONE CALL" SYSTEM PRIOR TO ANY EXCAVATION.

SURVEY DATA	STATIONING							
ENGINEERING DATA	MATERIAL							
ENVIRONMENTAL DATA	STATIONS							
REFERENCE DRAWING	21040-445-PRW-00045							
CLASS LOCATION	Class 1							
MINIMUM DEPTH OF COVER	3'	4'	SEE REF DWG	5'	4'	5'	5'	Class 18
INTERSECTION/UTILITY CROSSINGS								
INTERSECTION/WETLAND CROSSINGS								
PERMIT/REGULATORY CONTROL	EROSION CONTROL CODE BULKY DEBRIS CODE TOPSOIL SALVAGE THREATENED AND ENDANGERED SPECIES TRAILING CONSTRAINT CONSTRAINT 1 CONSTRAINT 2 CONSTRAINT 3							

BILL OF MATERIALS				MISCELLANEOUS MATERIALS				TYPICAL DRAWINGS				GENERAL INFORMATION				
ITEM NO.	QTY	UOM	DESCRIPTION	QTY	UOM	DESCRIPTION	DWG/FIELD BOOK NO.	TITLE	1. THE MINIMUM DEPTH OF COVER FOR THE PROJECT IS 36 INCHES. ADDITIONAL DEPTH OF COVER IS REQUIRED FOR ROAD AND WATERBODY CROSSINGS, AND IS TO BE IN ACCORDANCE WITH REFERENCED PERMITS/DRAWINGS, SITE SPECIFIC DRAWINGS, OR CONSTRUCTION SPECIFICATIONS, WHICHEVER IS MORE STRINGENT. 2. THE BOUNDARIES OF ALL WORK AREAS WILL BE CLEARLY MARKED AND ALL WORK SHALL REMAIN WITHIN THE DESIGNATED WORK AREA. 3. THE REQUIRED STATE ONE CALL NOTIFICATION IS THE RESPONSIBILITY OF THE CONSTRUCTION CONTRACTOR. 4. THE CONTRACTOR SHALL ACCESS THE WORK AREA USING ONLY PUBLIC ROADS AND APPROVED ACCESS ROADS. 5. ADDITIONAL WARNING SIGNS MAY BE REQUIRED AS DICTATED BY CONSTRUCTION CONTRACT. 6. MAP PROJECTION: NAD 1983 HUAN STATE PLANE FLORIDA EAST TIPS 0801 FEET, VERTICAL DATUM: NAD83.							
1	4790	FT	30" O.D. x 0.429 W.T. APRIL 3/16 PBLZ DRAIN, 14-16 MLS FBE	3	EA	SET ON WEIGHTS	21040-510-TYP-20001	CATHODIC PROTECTION STD. SINGLE POINT TEST STATION, TYPE 1	THIS BAND NOT UTILIZED							
2	160	FT	30" O.D. x 0.514 W.T. APRIL 3/16 PBLZ DRAIN, 14-16 MLS FBE & 24-30 MLS ARD	3	EA	PIPELINE MARKERS	21040-510-TYP-20002	CATHODIC PROTECTION STD. FOREIGN PIPELINE CROSSING TEST STATION, TYPE 2	THIS BAND NOT UTILIZED							
3	90	FT	30" O.D. x 0.517 W.T. APRIL 3/16 PBLZ DRAIN, 14-16 MLS FBE	2	EA	CP TEST STATION TYPE 1	21040-510-TYP-20012	TYPICAL OPEN CUT / BORE	THIS BAND NOT UTILIZED							
FITTINGS SUMMARY				CONTINUOUS CONCRETE COATING				SPECIAL NOTES								
ITEM NO.	QTY	UOM	DESCRIPTION	QTY	UOM	DESCRIPTION	21040-510-TYP-20013	CONTINUOUS CONCRETE COATING STANDARD FOR 36"/30" PIPELINE	1. INDUCTION BEND QUANTITIES ALONG WITH THEIR DESCRIPTIONS ARE LOCATED ON DRAWING 21040-SSE-FW-00001. 2. ⚠️ - SEE ARK DRAWING PACKAGE FOR ANODE BED DEEP WELL.							
PIPE ASSEMBLIES				PIPE COATING DATA				SPECIAL NOTES								
QTY	UOM	DESCRIPTION		21040-510-TYP-20016	6" OF CONTINUOUS CONCRETE COATING (140 PCF DENSITY CONCRETE)			1. AERIAL MARKER DETAIL TYPICAL PIPELINE-MARKER ASSEMBLY 21040-510-TYP-20017 PIPELINE MARKER "WARNING" DETAIL 21040-510-TYP-20018 PIPELINE MARKER "WARNING" DETAIL								
PIPE COATING DATA				INTERNAL COATING (YES/NO): NO				SPECIAL NOTES								

LEGEND				REVISIONS				APPROVALS																																																					
				<table border="1"> <tr> <th>NO.</th> <th>DESCRIPTION</th> <th>DATE</th> <th>REV BY</th> <th>APP BY</th> </tr> <tr> <td>1</td> <td>IFC (UPDATE ENV. RE-ROUTES, FOOT-PRINT)</td> <td>2016-04-08</td> <td>MB</td> <td>MJ</td> </tr> <tr> <td>2</td> <td>ISSUED FOR CONSTRUCTION</td> <td>2015-12-15</td> <td>MB</td> <td>MJ</td> </tr> </table>	NO.	DESCRIPTION	DATE	REV BY	APP BY	1	IFC (UPDATE ENV. RE-ROUTES, FOOT-PRINT)	2016-04-08	MB	MJ	2	ISSUED FOR CONSTRUCTION	2015-12-15	MB	MJ	<table border="1"> <tr> <th>NO.</th> <th>DESCRIPTION</th> <th>DATE</th> <th>REV BY</th> <th>APP BY</th> </tr> <tr> <td>1</td> <td>APPROVAL</td> <td></td> <td></td> <td></td> </tr> <tr> <td>2</td> <td>COMPANY</td> <td></td> <td></td> <td></td> </tr> </table>	NO.	DESCRIPTION	DATE	REV BY	APP BY	1	APPROVAL				2	COMPANY				<table border="1"> <tr> <th>NO.</th> <th>DESCRIPTION</th> <th>DATE</th> <th>REV BY</th> <th>APP BY</th> </tr> <tr> <td>1</td> <td>CONSTRUCTION PERMIT NO.</td> <td></td> <td></td> <td></td> </tr> <tr> <td>2</td> <td>MAINTENANCE OPERATION REGION</td> <td></td> <td></td> <td></td> </tr> <tr> <td>3</td> <td>MIN. TEST PRESSURE 1816 PSI</td> <td></td> <td></td> <td></td> </tr> <tr> <td>4</td> <td>DESIGN PRESSURE 1440 PSI</td> <td></td> <td></td> <td></td> </tr> </table>	NO.	DESCRIPTION	DATE	REV BY	APP BY	1	CONSTRUCTION PERMIT NO.				2	MAINTENANCE OPERATION REGION				3	MIN. TEST PRESSURE 1816 PSI				4	DESIGN PRESSURE 1440 PSI			
NO.	DESCRIPTION	DATE	REV BY	APP BY																																																									
1	IFC (UPDATE ENV. RE-ROUTES, FOOT-PRINT)	2016-04-08	MB	MJ																																																									
2	ISSUED FOR CONSTRUCTION	2015-12-15	MB	MJ																																																									
NO.	DESCRIPTION	DATE	REV BY	APP BY																																																									
1	APPROVAL																																																												
2	COMPANY																																																												
NO.	DESCRIPTION	DATE	REV BY	APP BY																																																									
1	CONSTRUCTION PERMIT NO.																																																												
2	MAINTENANCE OPERATION REGION																																																												
3	MIN. TEST PRESSURE 1816 PSI																																																												
4	DESIGN PRESSURE 1440 PSI																																																												
ENVIRONMENTAL LAND				FLORIDA SOUTHEAST CONNECTION PROJECT STA. 4400+00 TO 4450+00 DISCIPLINE: 03																																																									
FLORIDA SOUTHEAST CONNECTION ALIGNMENT SHEET OKEECHOBEE COUNTY, FLORIDA				SCALE: 1" = 200' 21040-510-ALS-00093 REV. 1																																																									

